" H " DECK (TRUCK)

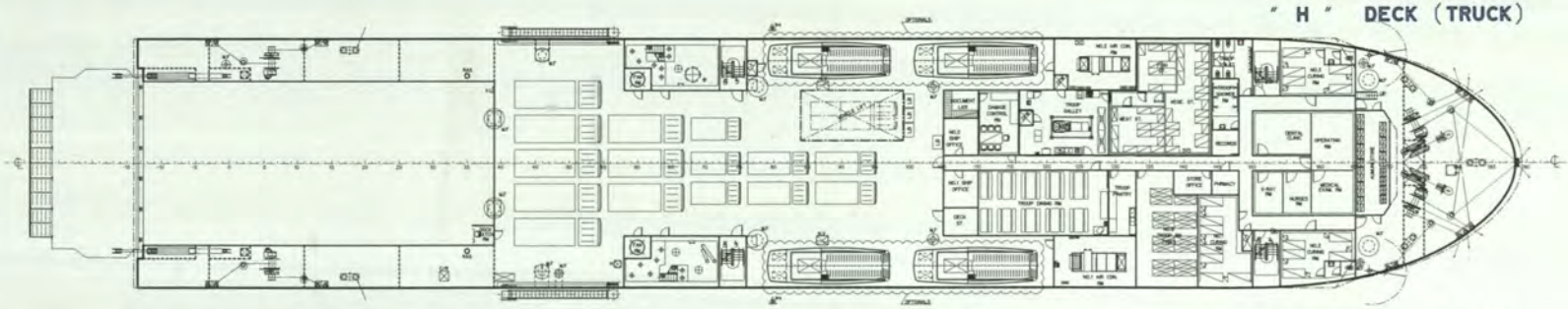

" J " DECK (TROOP)

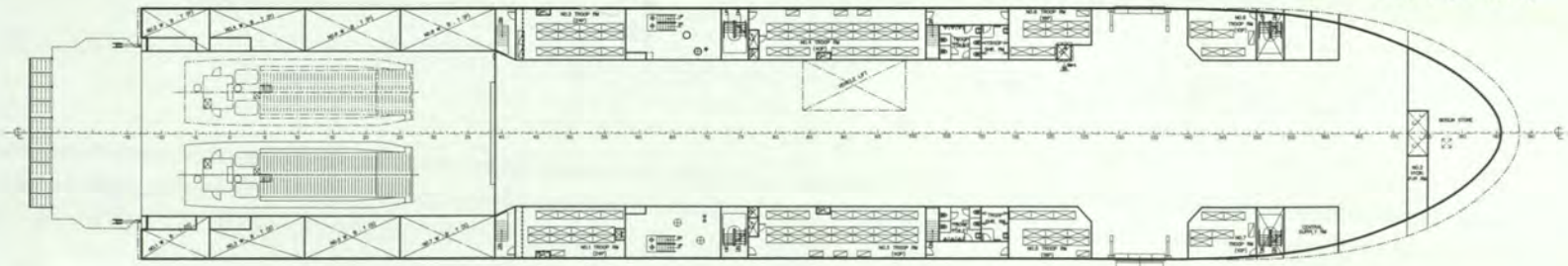

" K " DECK (TANK)

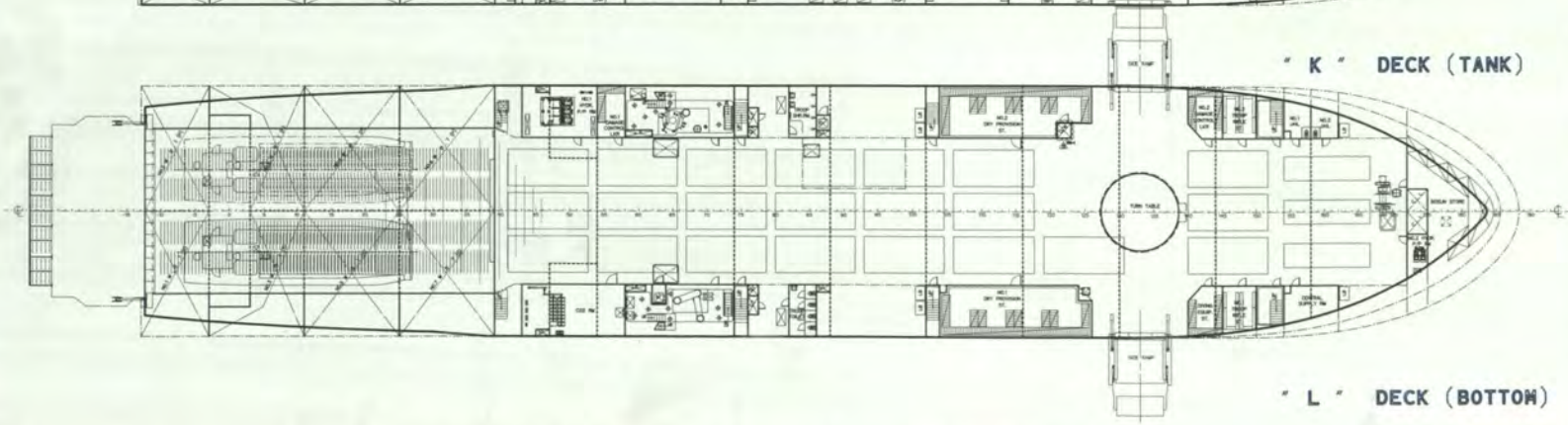

" L " DECK (BOTTOM)

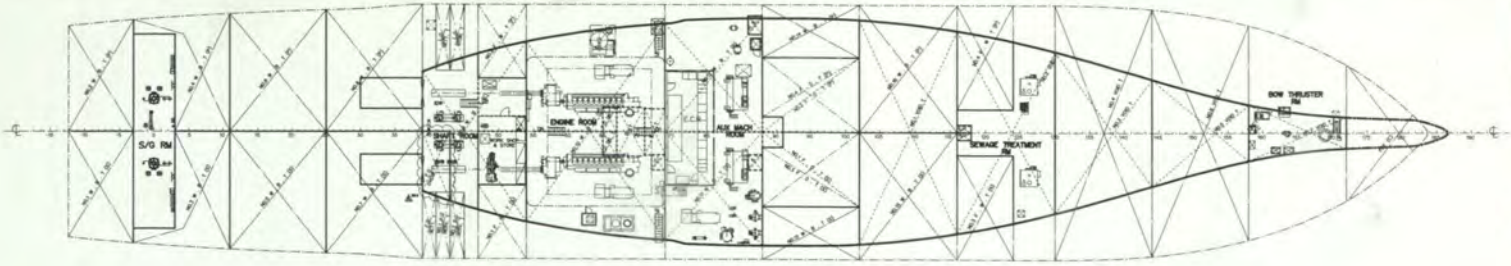

CARACTERÍSTICAS

Eslora	122 m
Eslora entre perpendiculares	109,2 m
Manga	22,0 m
Puntal	6,70 / 11,30 m
Velocidad	13.5 / 15.5 / 16.5 nudos
Desplazamiento	7,300 t. (aprox)
Tipo	Landing Platform Dock (LPD)
Clase	Makassar
Embarque total	557 personas
Dotación	100 personas
Tropa	450 personas
Invitados	7 personas

SIMA
SERVICIOS INDUSTRIALES DE LA MARINA
CONSTRUCTORES Y REPARADORES NAVALES DESDE 1845

Plano de Arreglo General

BUQUE MULTIPROPÓSITO

TIPO LPD - CLASE MAKASSAR

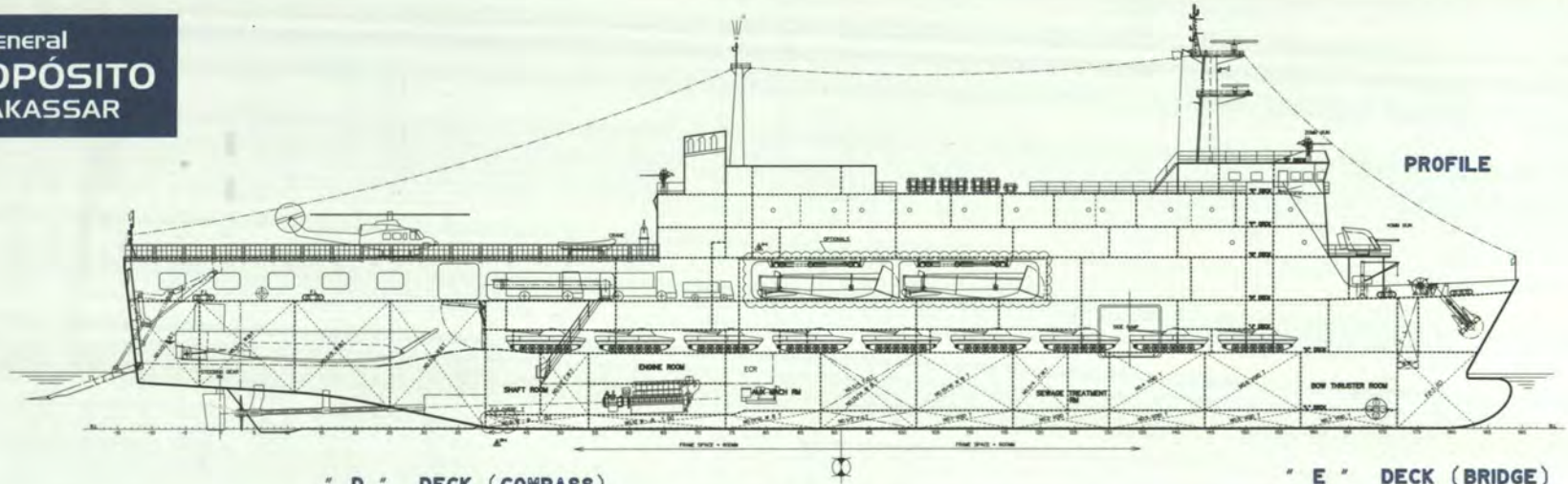

PROFILE

" D " DECK (COMPASS)

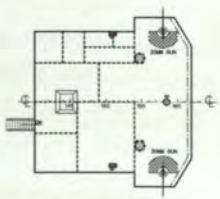

" E " DECK (BRIDGE)

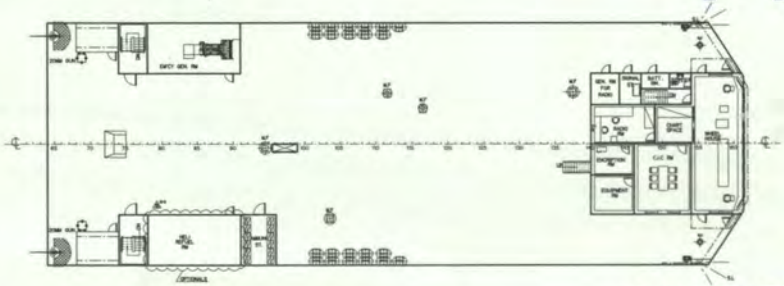



" F " DECK (OFFICER)

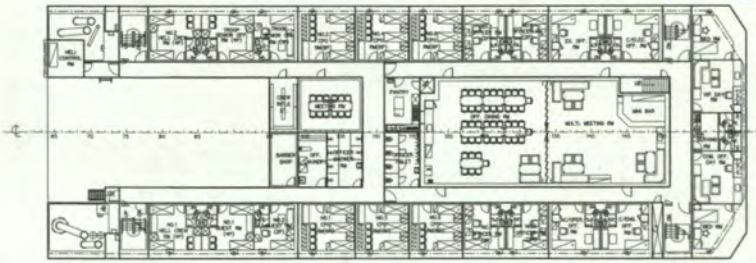

" G " DECK (CREW/TROOP)

